C'est beau, mais c'est twist !

Accordéon

[Sous-titre]

[Compositeur]
[Arrangeur]

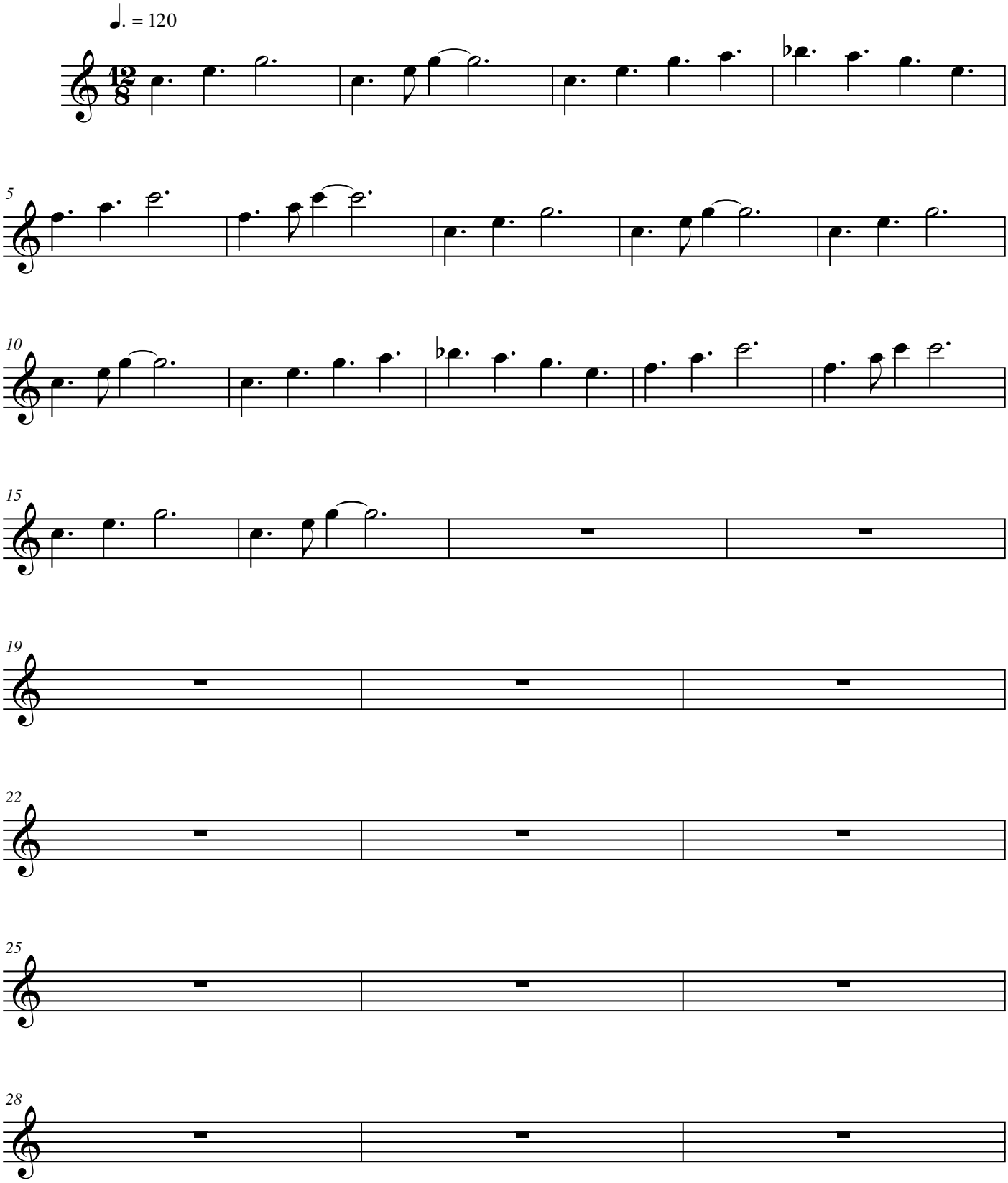

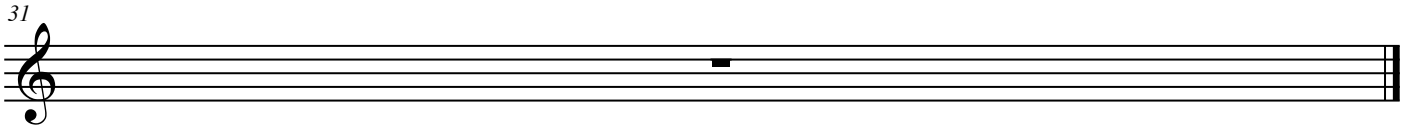
31