Jupiter

Clarinette, trompette
Orchestre Anne et Jean-Christophe

G. Holst
Arr. CL. Joubert

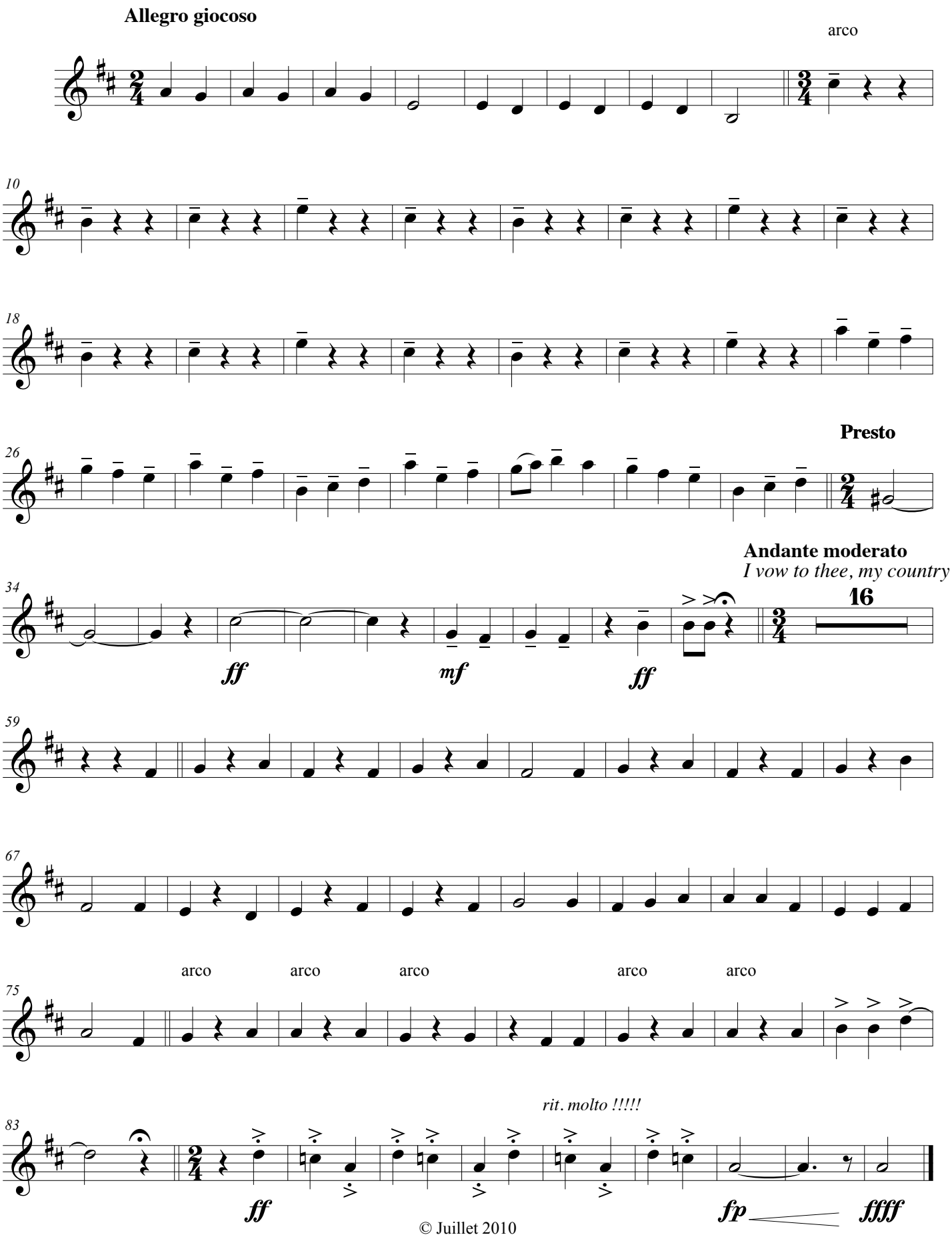

© Juillet 2010